

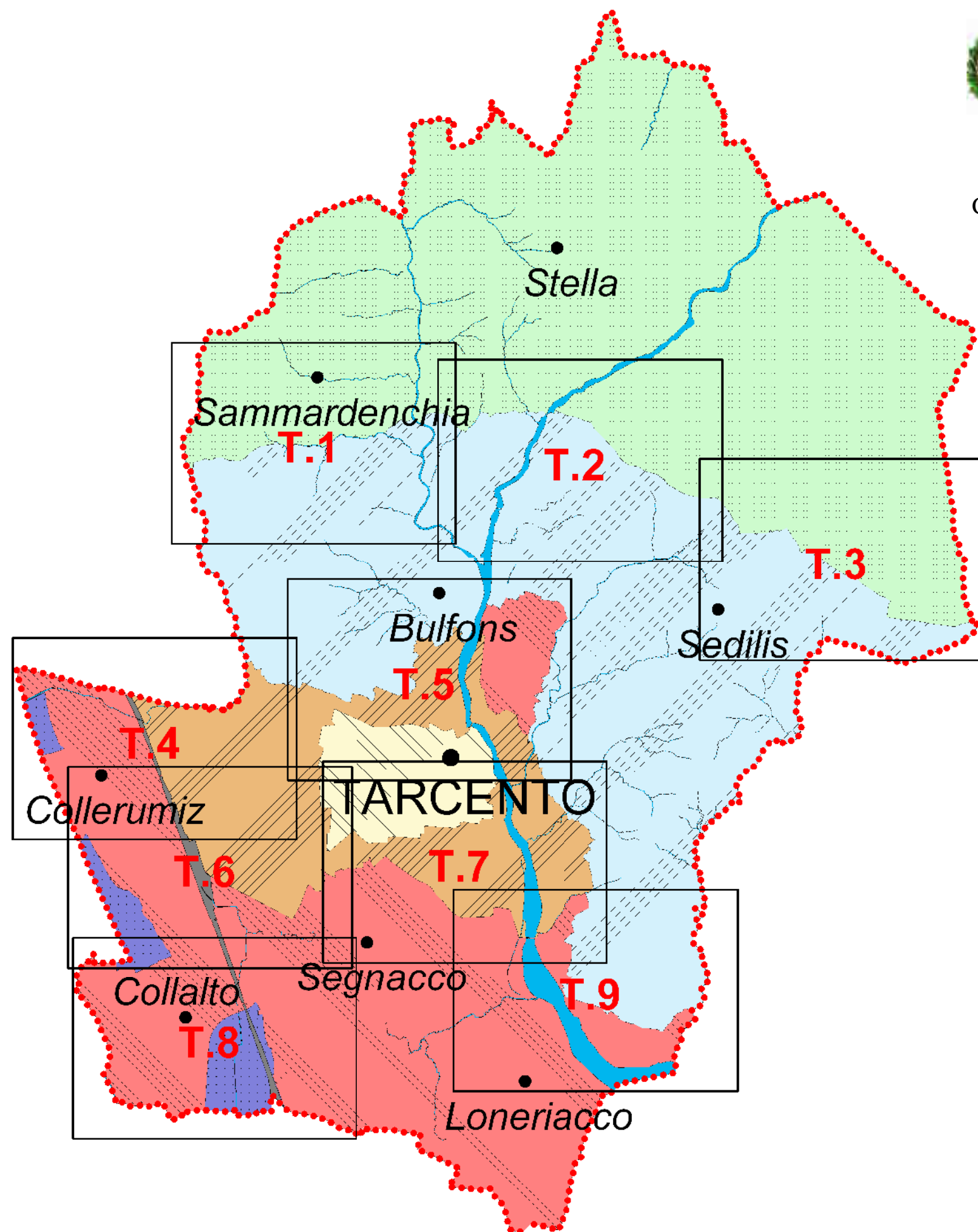









COMUNE DI TARCENTO

PROVINCIA DI UDINE

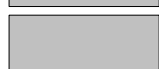
Determinazione del valore delle aree fabbricabili ai sensi dell'art. 5 del Regolamento Comunale per l'applicazione dell'imposta comunale sugli immobili I.C.I.. - Anno 2017

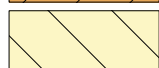

LEGENDA:

-  Limite comunale
-  Edifici
-  Strade
-  Corsi d'acqua
-  Area 1
-  Area 2
-  Area 2bis
-  Area 3
-  Area 4
-  Area 5

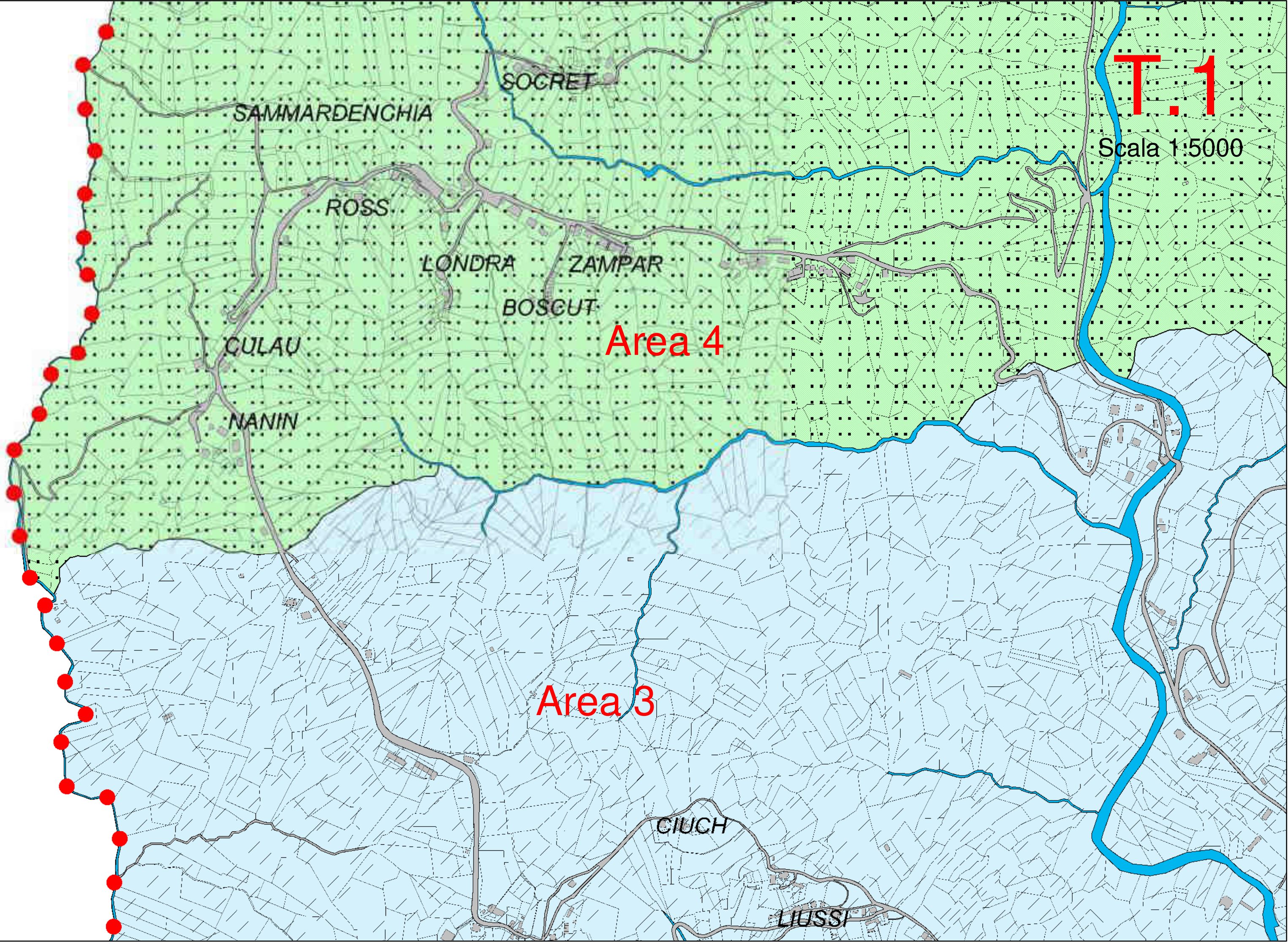

T.1

Scala 1:5000

Area 4

Area 3

SAMMARDENGHIA

SOCRET

ROSS

LONDRA

ZAMPAR

BOSGUT

CULAU

NANIN

CIUCH

LIUSSI

MALEMASERIE

T.2

Scala 1:5000

Area 4

ZOMEAIS NORD

MENOT

BORGNE

Area 3

CISERIIS

ZOMEAIS SUD

PATUCHIS

USEUNT

CO

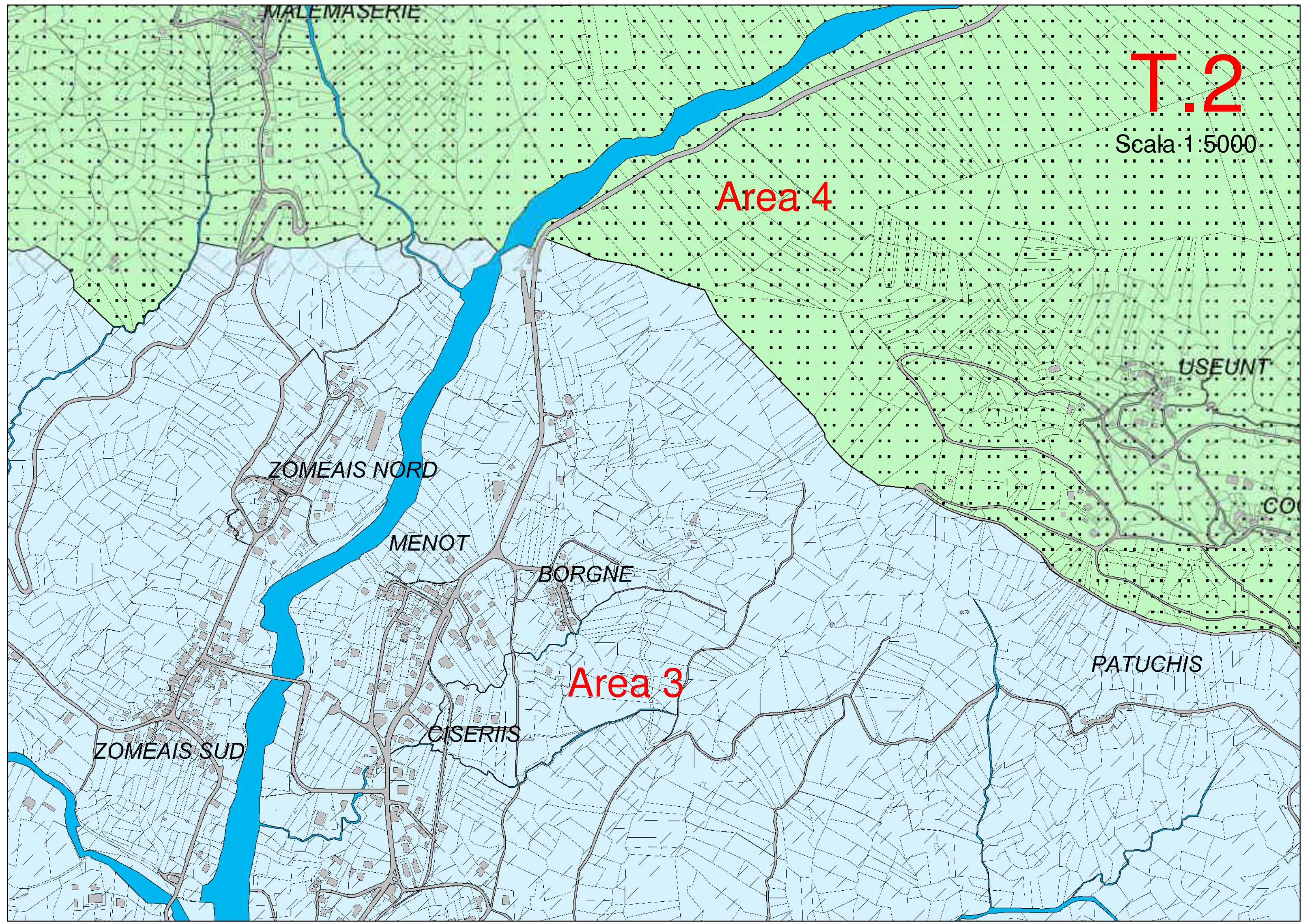

COCEANO

ZATREPI

SOPRACHIESA

MICHELIZZA

SEDILIS

CHIARON

Area 4

Area 3

T.3

Scala 1:5000

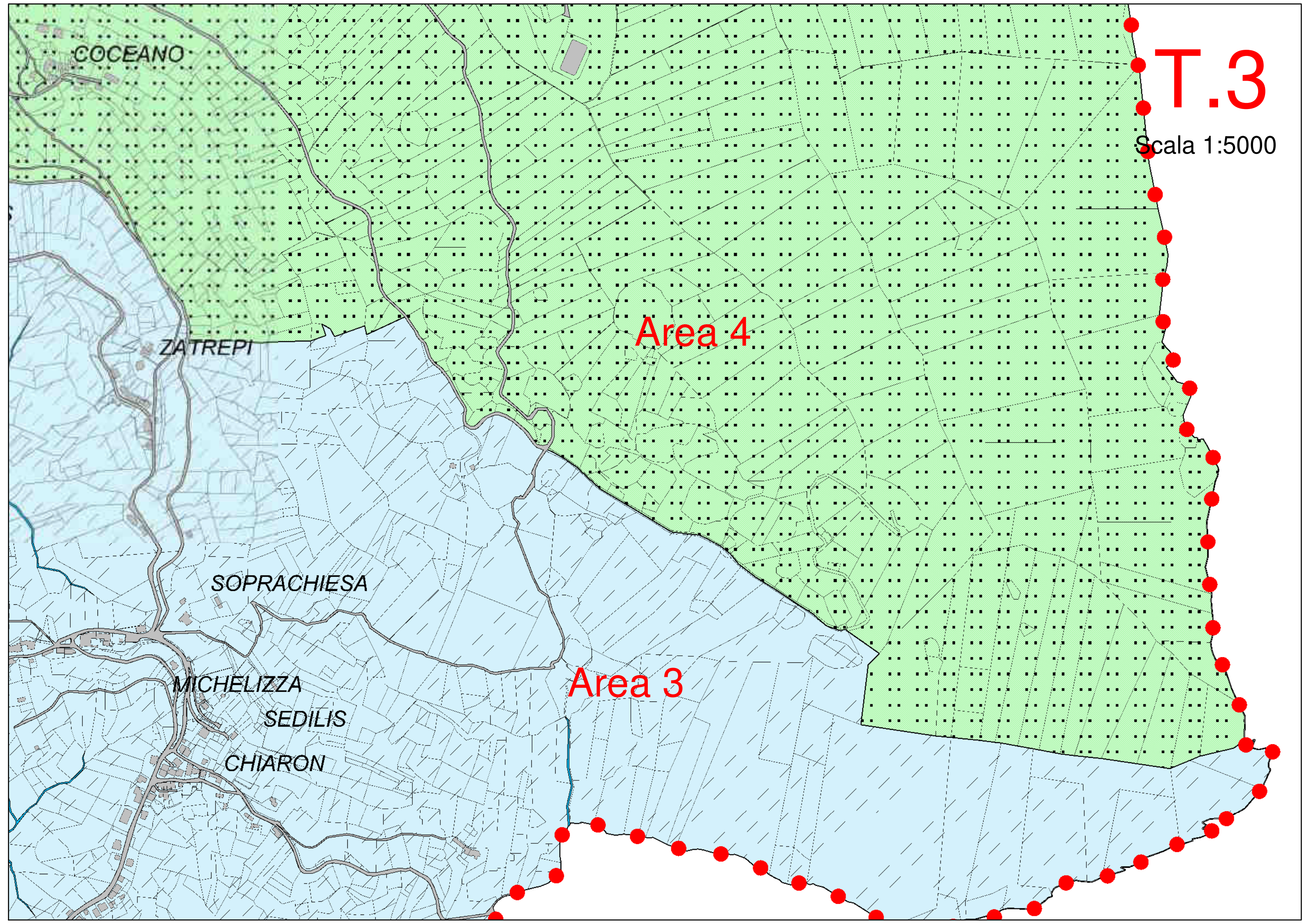

ZUCCHIA

T.4

Scala 1:5000

Area 5

Area 1

COLLERUMIZ

Area 2

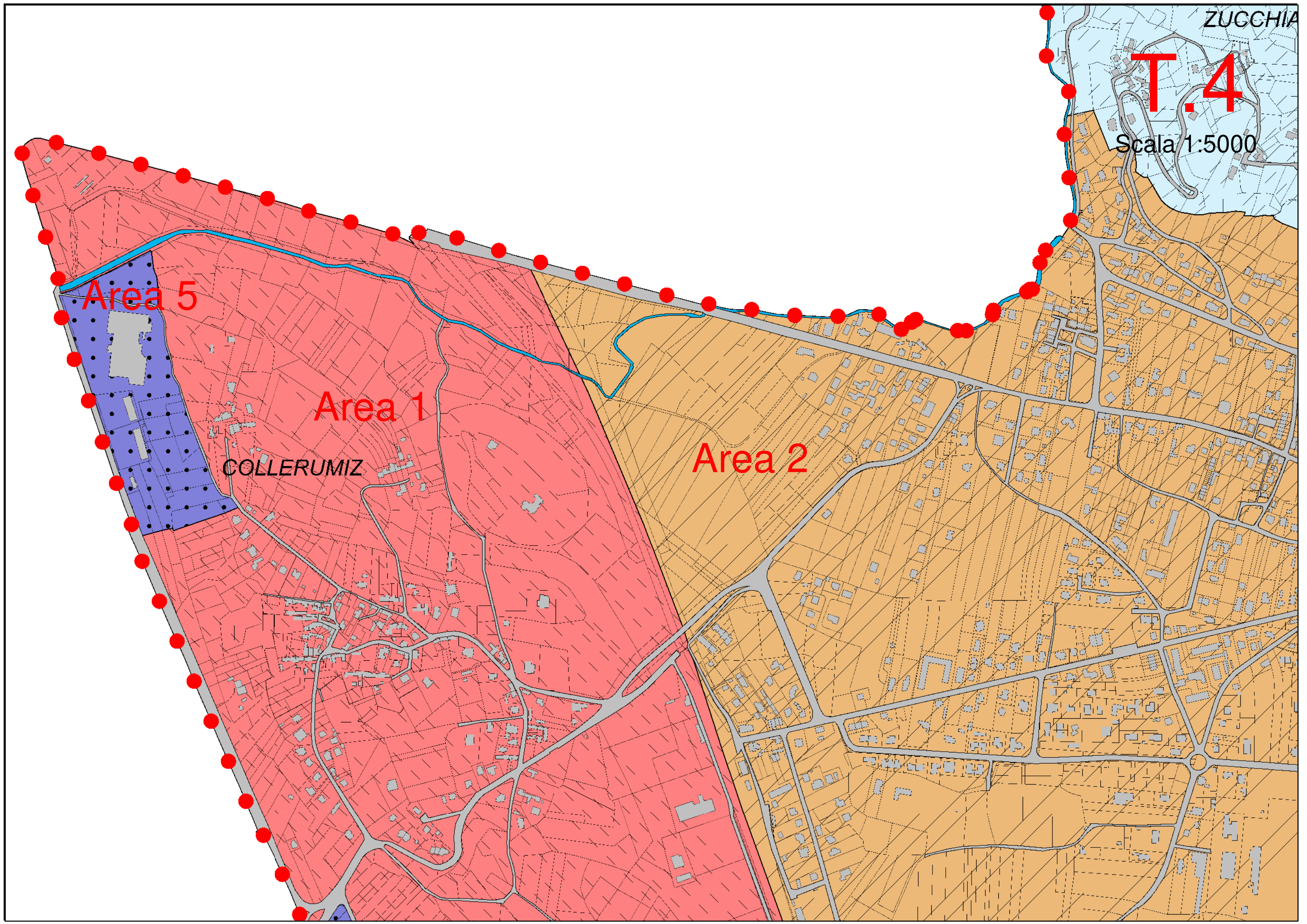

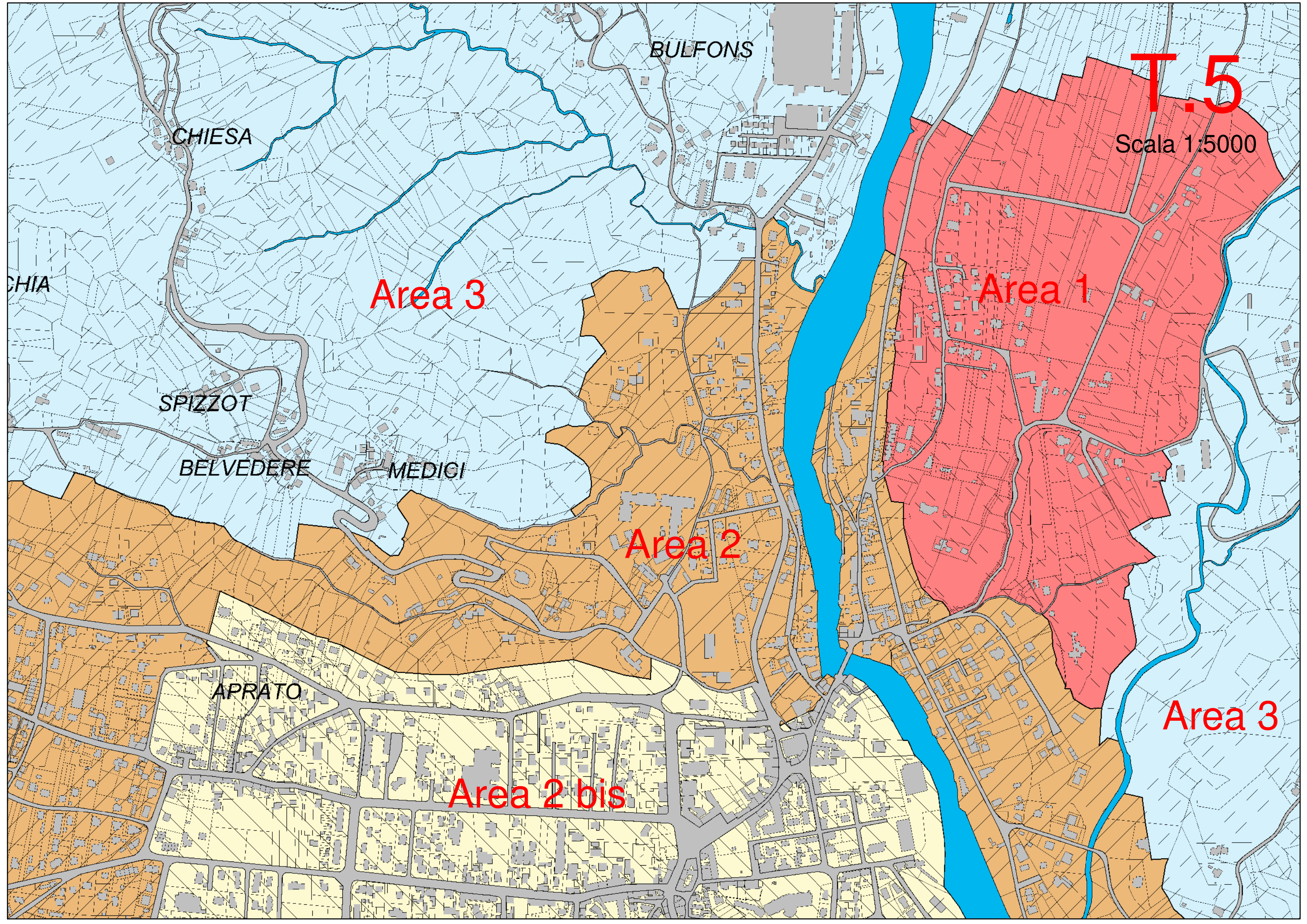

BULFONS

CHIESA

T.5
Scala 1:5000

Area 3

Area 1

SPIZZOT

BELVEDERE

MEDIGI

Area 2

APRATO

Area 2 bis

Area 3

T.6
Scala 1:5000

Area 2

Area 1

Area 5

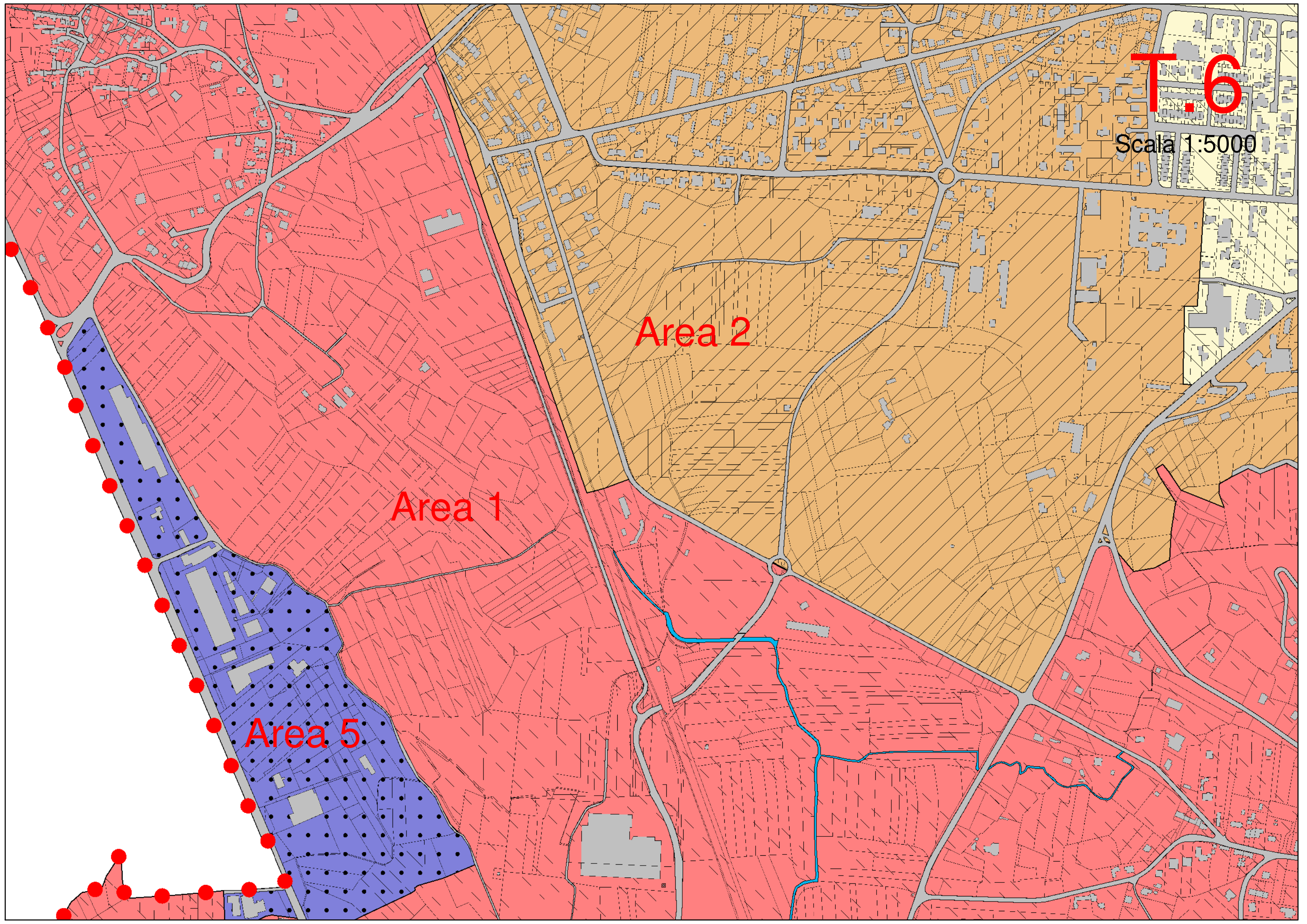

T.7

Scala 1:5000

Area 2 bis

Area 3

Area 2

Area 2

Area 1

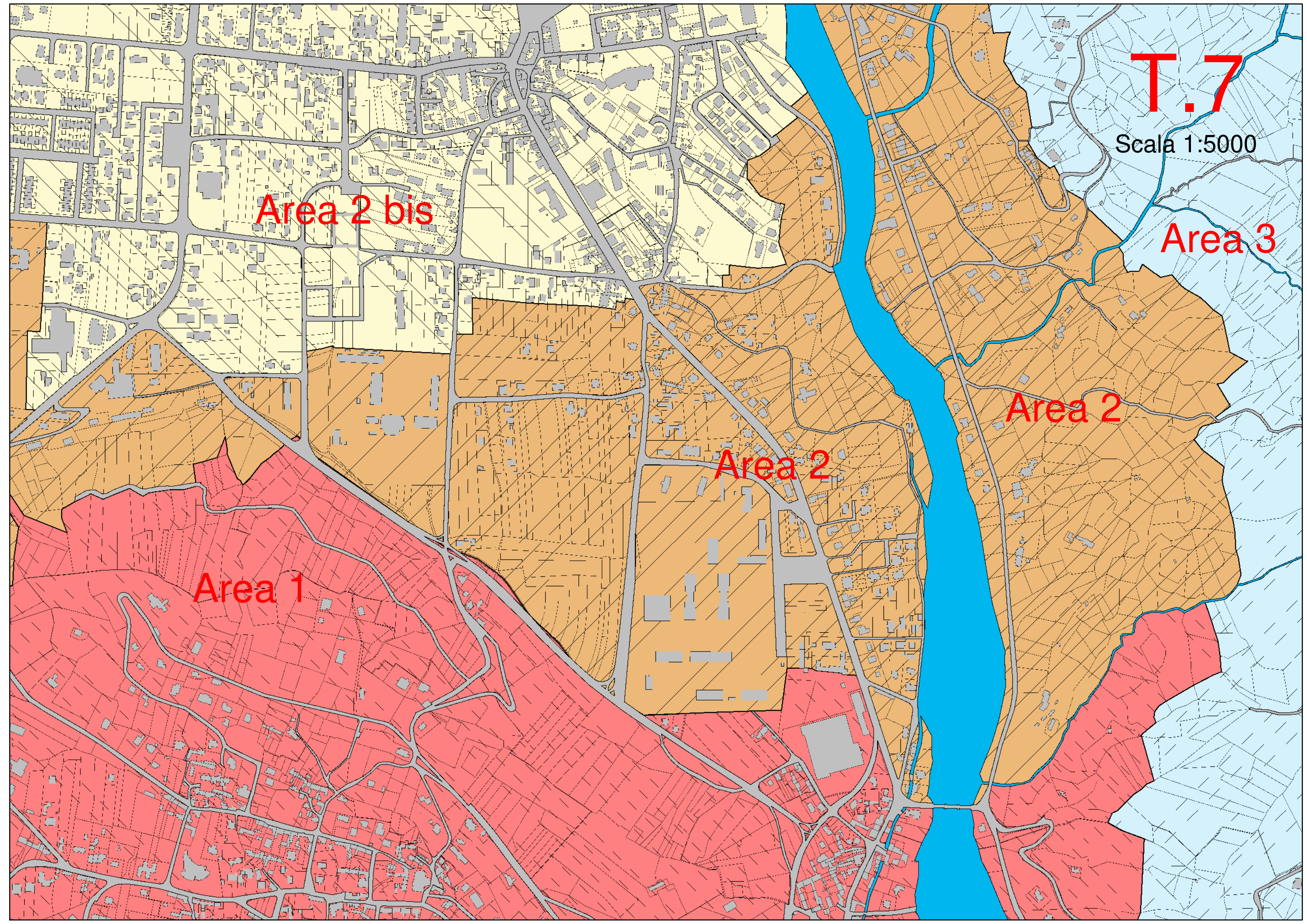

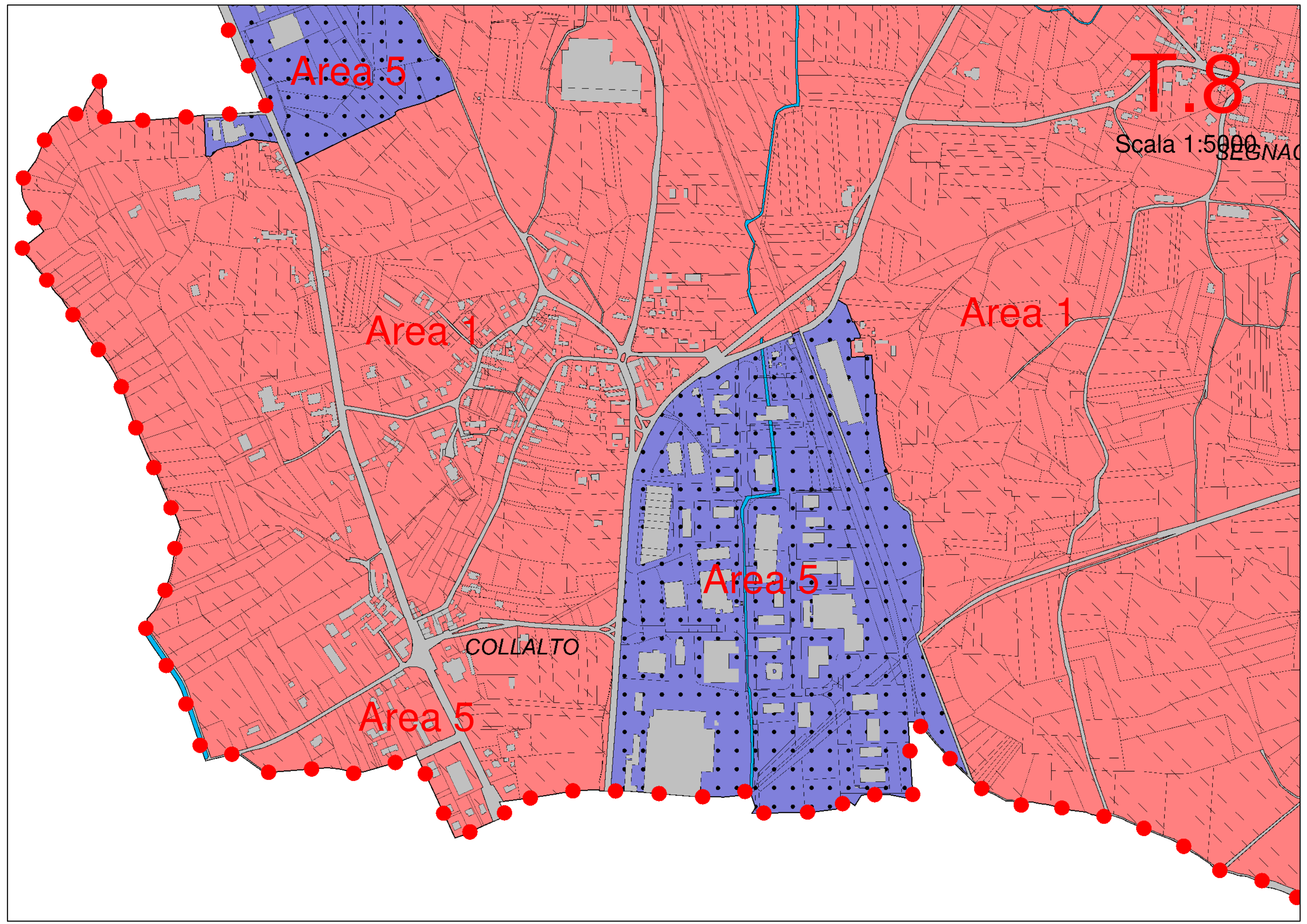

Area 5

T.8

Scala 1:5000
SEGNAC

Area 1

Area 1

Area 5

COLLALTO

Area 5

Area 2

T.9

Scala 1:5000

Area 3

MOLINIS

Area 1

VILLA FREDDA

